Servitudes I4 RTE
sur le territoire de la commune de LOVAGNY
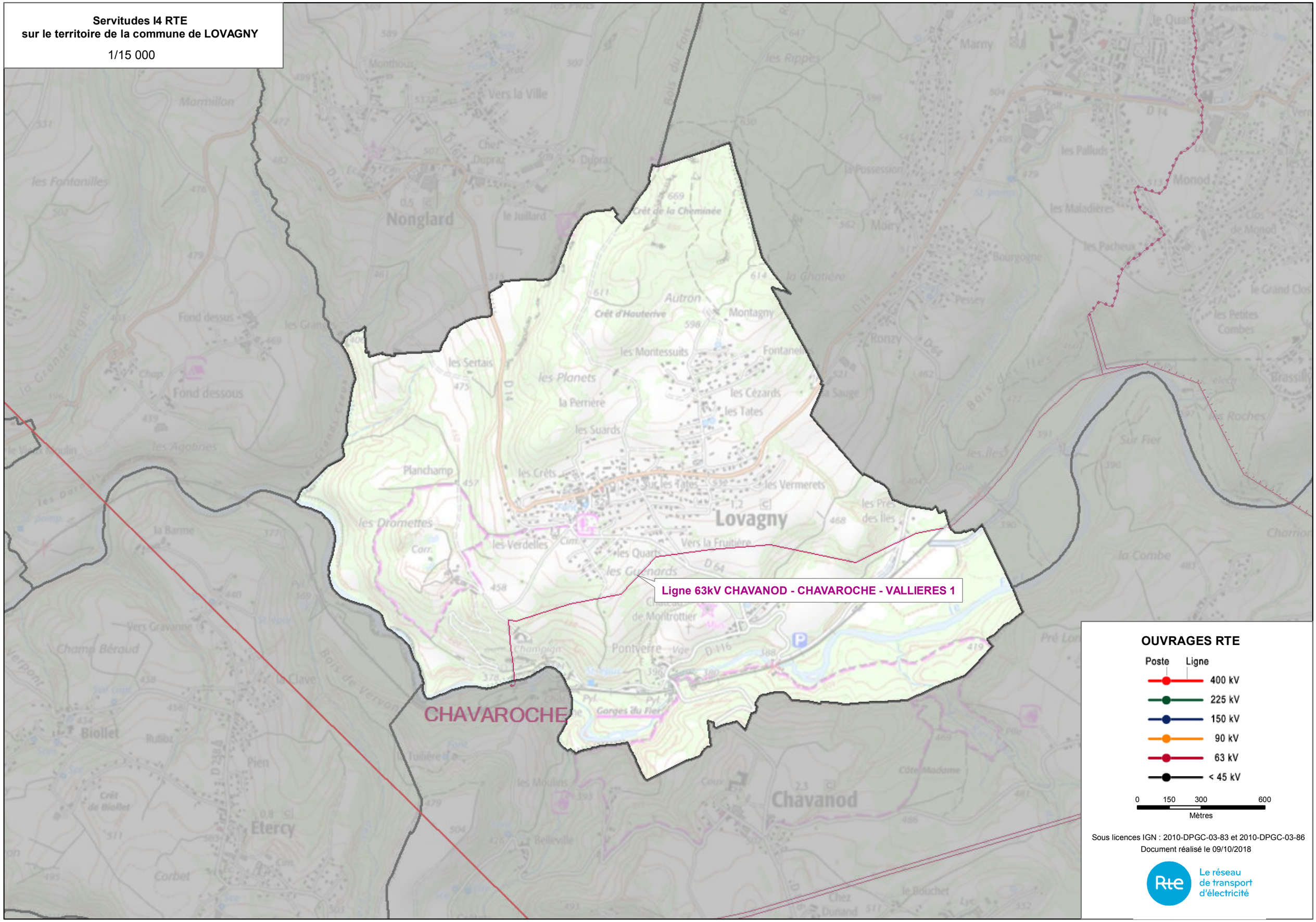
1/15 000